



Stops and Searches Monitoring Mechanism

November 2015

Report Title	PD 339 Stops and Searches Monitoring Mechanism
Version	7.2
Protective Marking	Not Protectively Marked
Publication Scheme (Y/N)	Y
Summary	MPS Stop and Search Monitoring Report
Key Words	Stop, Account, Search
Date of Stop Search Data Extract	11 December 2015
Report Relevant to;	Ops Manager 
Review Date	January 2016
Date Last Printed	11 Dec 2015 13:28
General Information	MPS Stop and Searches Team Tel: 0207 161 0967 Email: StopsandSearches-TPHQ@met.police.uk

Stops and Searches Monitoring Mechanism

Guidance Notes

These are the latest stops and searches figures, the date of download from the Stops database is shown on cover page. Numbers are likely to increase as boroughs continue to enter stops and searches onto the database system.

Borough shown is location of search and not necessarily the borough of the officer conducting the search.

Heathrow population data is unavailable as it has no resident population.

The ethnicity of persons stopped and searched within the central London area are unlikely to reflect the resident population due to large numbers of British and foreign tourists in this region.

Calculations on very small sample sizes (particularly female and 'other' ethnic groups, or low stop and search and arrest numbers) are unlikely to reflect the true nature of stop and search activity in certain boroughs. For example if 4 people were searched in a borough and 2 were arrested, this would lead to an arrest rate of 50%, but with such a small sample size conclusions should not be drawn on this figure.

This data excludes stops carried out under Section 43 of the terrorism act.

Glossary

Section 60 Criminal Justice & Public Order Act 1994 (s.60)

Where an authorising officer reasonably believes that serious violence may take place or that persons are carrying dangerous instruments or offensive weapons without good reason they may authorise powers for officers in uniform to stop and search any person or vehicles within a defined area and time period.

Stop and Account

Where an officer requests a person in a public place to account for their actions, their behaviour, their presence in an area or their possession of anything.

Stop and Search (S&S)

This is when a police officer stops a member of the public and searches them. The police can only detain members of the public in order to carry out a search when certain conditions have been met. Search powers fall under different areas of legislation which include searching for

- stolen property
- prohibited articles namely offensive weapons or anything used for burglary, theft, deception or criminal damage
- drugs
- guns

Historically searches of unattended vehicles and vessels have made up a very low proportion of search activity.

PACE and Other Stops and Searches

Stops and Searches under PACE (Police and Criminal Evidence Act), S23 Drugs Act, S47 Firearms Act plus a very small number not included in the other categories (e.g. s27(1) Aviation Security Act 1982 or S7 Sporting Events (Control of Alcohol) Act 1985)

Groupings

Searches within this report are sometimes grouped as either 'Weapons' or 'Key Crime' searches. Weapons group is composed of stops recorded under codes C - Firearms (s47 Firearms Act), D - Offensive Weapons (s1 PACE), E - Pointed/Bladed Articles, K - Anticipated Violence (s60 CJPO). Key Crime Group is composed of codes A - Stolen Property (s1 PACE), F- Going Equipped (s1 PACE), L- Criminal Damage. The target rate for Weapons Searches is 20% of searches. The target rate for Key Crime Searches is 40% of searches.

Ethnic Appearance

The ethnicity of the person stopped as perceived by the officer.

For further information on the mapping of 4+1 groupings to 18+1 census data please see HO report Statistics on Race and the Criminal Justice System 2010 at <http://www.homeoffice.gov.uk/rds/pubsstatistical.html>

Self Defined Ethnicity (SDE)

The ethnic group as defined by the person stopped (National Census categories).

Arrest Rate

Percentage rate which is determined by dividing the number of persons arrested resulting from searches by the total number of persons searched.

All Searches & Stop and Account* excluding s.60

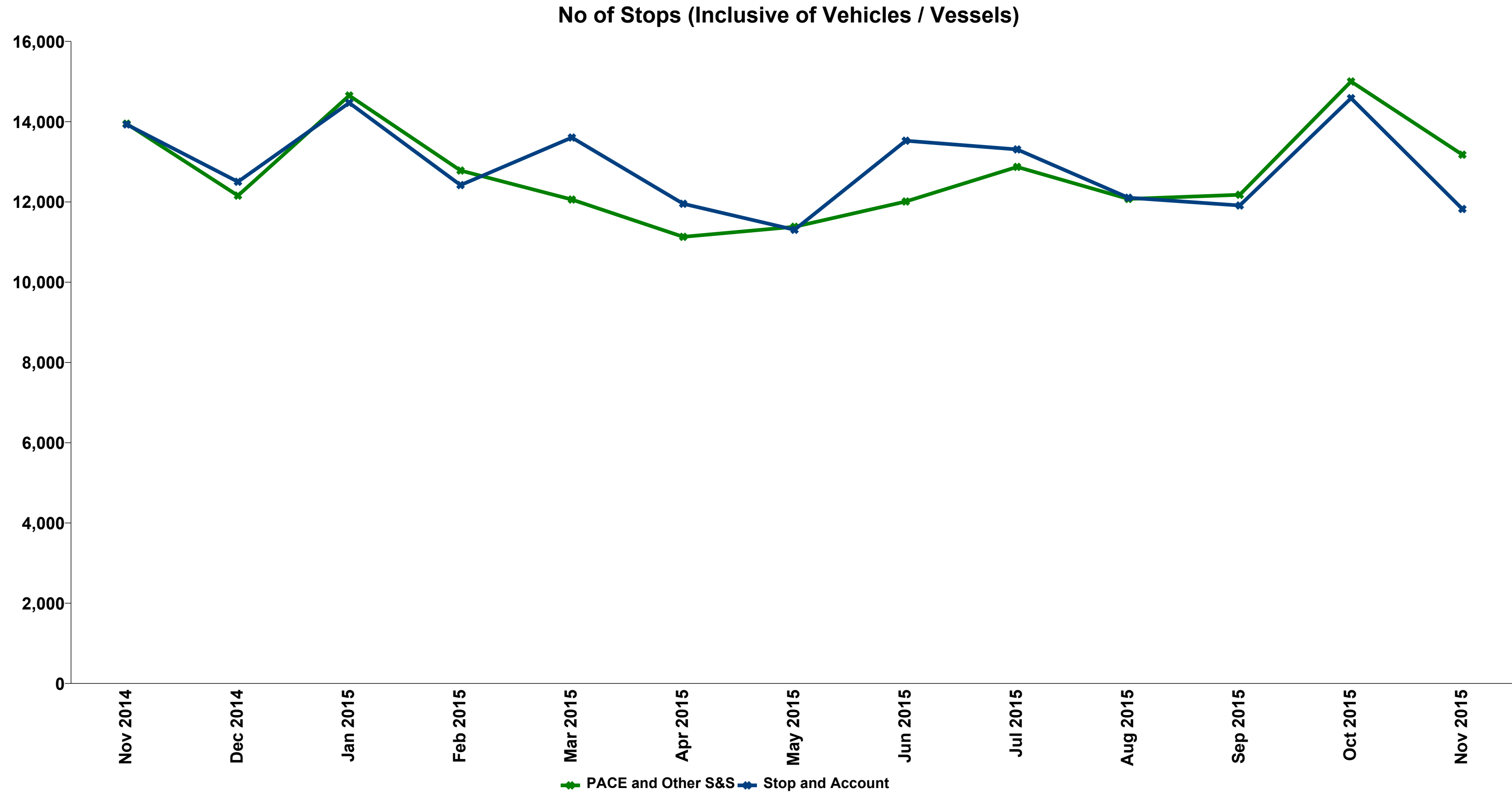

Totals include searches of unattended vehicles / vessels as well as persons

MPS	2014		2015										
	Nov	Dec	Jan	Feb	Mar	Apr	May	Jun	Jul	Aug	Sep	Oct	Nov
PACE and Other S&S	13,950	12,157	14,651	12,782	12,059	11,131	11,381	12,010	12,872	12,074	12,179	15,002	13,177
Stop and Account	13,931	12,502	14,470	12,420	13,605	11,954	11,306	13,526	13,308	12,105	11,912	14,585	11,825

*See Glossary

Number of Persons Searched under s.60 Authority

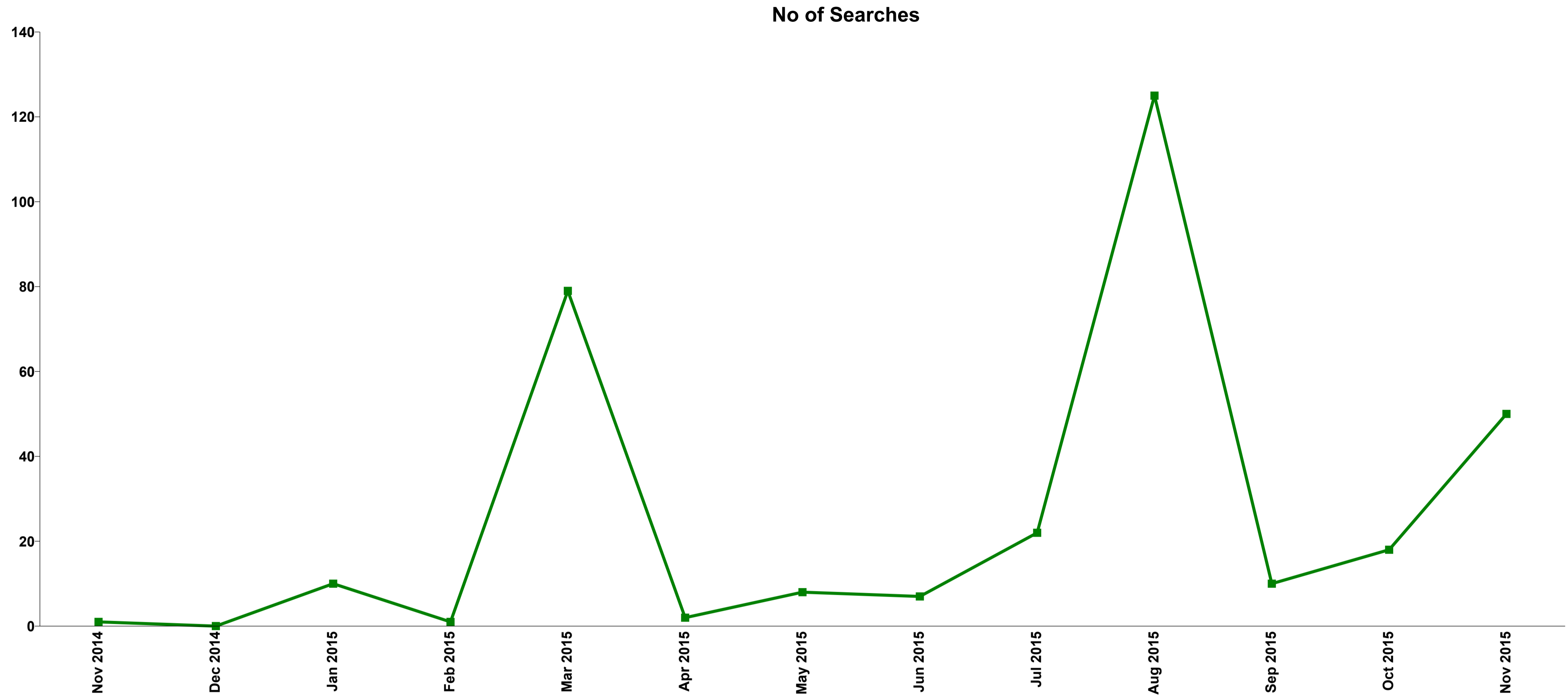

Totals include searches of unattended vehicles / vessels as well as persons

MPS	2014		2015										
	Nov	Dec	Jan	Feb	Mar	Apr	May	Jun	Jul	Aug	Sep	Oct	Nov
S60	1	0	10	1	79	2	8	7	22	125	10	18	50

MPS - Stop & Searches by Reason (excluding s.60)

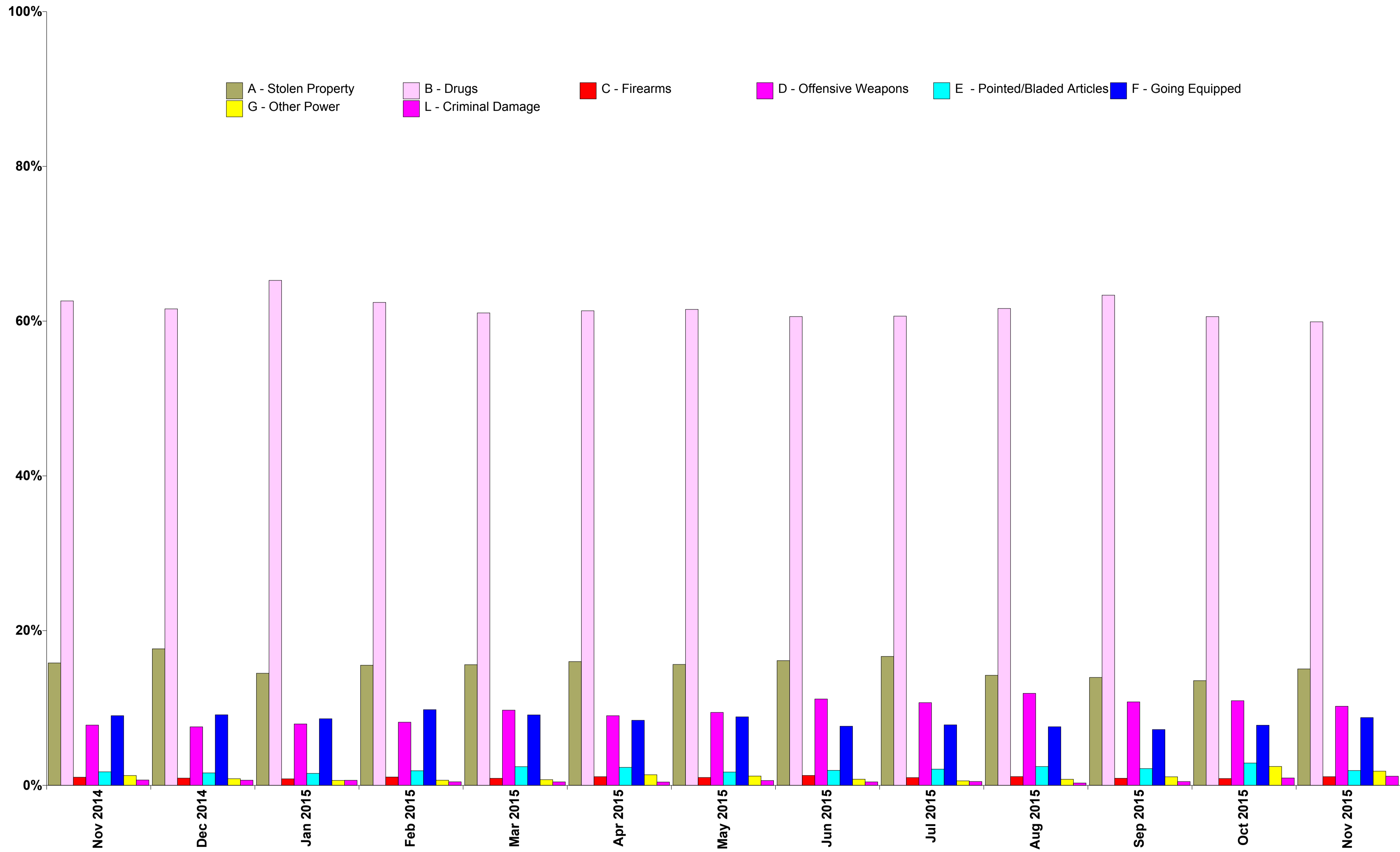

*Weapons search target is 20% of all Searches. Key Crimes Search target is 40% of

MPS - Stop & Searches by Reason (excluding s.60)

Reason for Stop and Search. (Includes Vehicle only searches) MPS	2014				2015																					
	Nov		Dec		Jan		Feb		Mar		Apr		May		Jun		Jul		Aug		Sep		Oct		Nov	
	%	No.	%	No.	%	No.	%	No.	%	No.	%	No.	%	No.	%	No.	%	No.	%	No.	%	No.	%	No.	%	No.
A - Stolen Property	15.8 %	2,207	17.7 %	2,146	14.5 %	2,123	15.5 %	1,985	15.6 %	1,881	16.0 %	1,781	15.6 %	1,779	16.1 %	1,937	16.7 %	2,145	14.2 %	1,718	14.0 %	1,699	13.5 %	2,031	15.0 %	1,983
B - Drugs	62.6 %	8,734	61.6 %	7,486	65.3 %	9,562	62.4 %	7,978	61.1 %	7,363	61.3 %	6,827	61.5 %	7,001	60.6 %	7,277	60.6 %	7,806	61.6 %	7,442	63.4 %	7,716	60.6 %	9,089	59.9 %	7,894
C - Firearms	1.1 %	147	0.9 %	114	0.8 %	124	1.1 %	138	0.9 %	110	1.1 %	125	1.0 %	116	1.3 %	154	1.0 %	129	1.1 %	137	0.9 %	112	0.9 %	133	1.1 %	148
D - Offensive Weapons	7.8 %	1,087	7.6 %	920	7.9 %	1,163	8.2 %	1,044	9.7 %	1,172	9.0 %	1,002	9.4 %	1,073	11.2 %	1,341	10.7 %	1,376	11.9 %	1,436	10.8 %	1,314	10.9 %	1,641	10.2 %	1,347
E - Pointed/Bladed Articles	1.7 %	244	1.6 %	196	1.5 %	227	1.9 %	242	2.4 %	292	2.3 %	259	1.7 %	196	1.9 %	233	2.1 %	270	2.4 %	294	2.2 %	264	2.9 %	433	1.9 %	252
F - Going Equipped	9.0 %	1,257	9.1 %	1,109	8.6 %	1,262	9.8 %	1,251	9.1 %	1,098	8.4 %	936	8.9 %	1,008	7.6 %	918	7.8 %	1,007	7.6 %	915	7.2 %	879	7.8 %	1,166	8.8 %	1,155
G - Other Power	1.3 %	177	0.9 %	105	0.6 %	94	0.7 %	85	0.7 %	89	1.4 %	153	1.2 %	137	0.8 %	96	0.6 %	75	0.8 %	95	1.1 %	135	2.4 %	366	1.8 %	242
L - Criminal Damage	0.7 %	97	0.7 %	81	0.7 %	96	0.5 %	59	0.4 %	54	0.4 %	48	0.6 %	71	0.4 %	54	0.5 %	64	0.3 %	37	0.5 %	60	1.0 %	143	1.2 %	156
Total: Number of Searches		13,950		12,157		14,651		12,782		12,059		11,131		11,381		12,010		12,872		12,074		12,179		15,002		13,177

Weapons Searches and % of all searches.*	10.6 %	1,478	10.1 %	1,230	10.3 %	1,514	11.1 %	1,424	13.1 %	1,574	12.5 %	1,386	12.2 %	1,385	14.4 %	1,728	13.8 %	1,775	15.5 %	1,867	13.9 %	1,690	14.7 %	2,207	13.3 %	1,747
---	---------------	-------	---------------	-------	---------------	-------	---------------	-------	---------------	-------	---------------	-------	---------------	-------	---------------	-------	---------------	-------	---------------	-------	---------------	-------	---------------	-------	---------------	-------

Key Crime Searches and % of all Searches.*	25.5 %	3,561	27.4 %	3,336	23.8 %	3,481	25.8 %	3,295	25.2 %	3,033	24.8 %	2,765	25.1 %	2,858	24.2 %	2,909	25.0 %	3,216	22.1 %	2,670	21.7 %	2,638	22.3 %	3,340	25.0 %	3,294
---	---------------	-------	---------------	-------	---------------	-------	---------------	-------	---------------	-------	---------------	-------	---------------	-------	---------------	-------	---------------	-------	---------------	-------	---------------	-------	---------------	-------	---------------	-------

*Weapons search target is 20% of all Searches. Key Crimes Search target is 40% of all searches

Arrest Rates from Searches (excluding s.60)

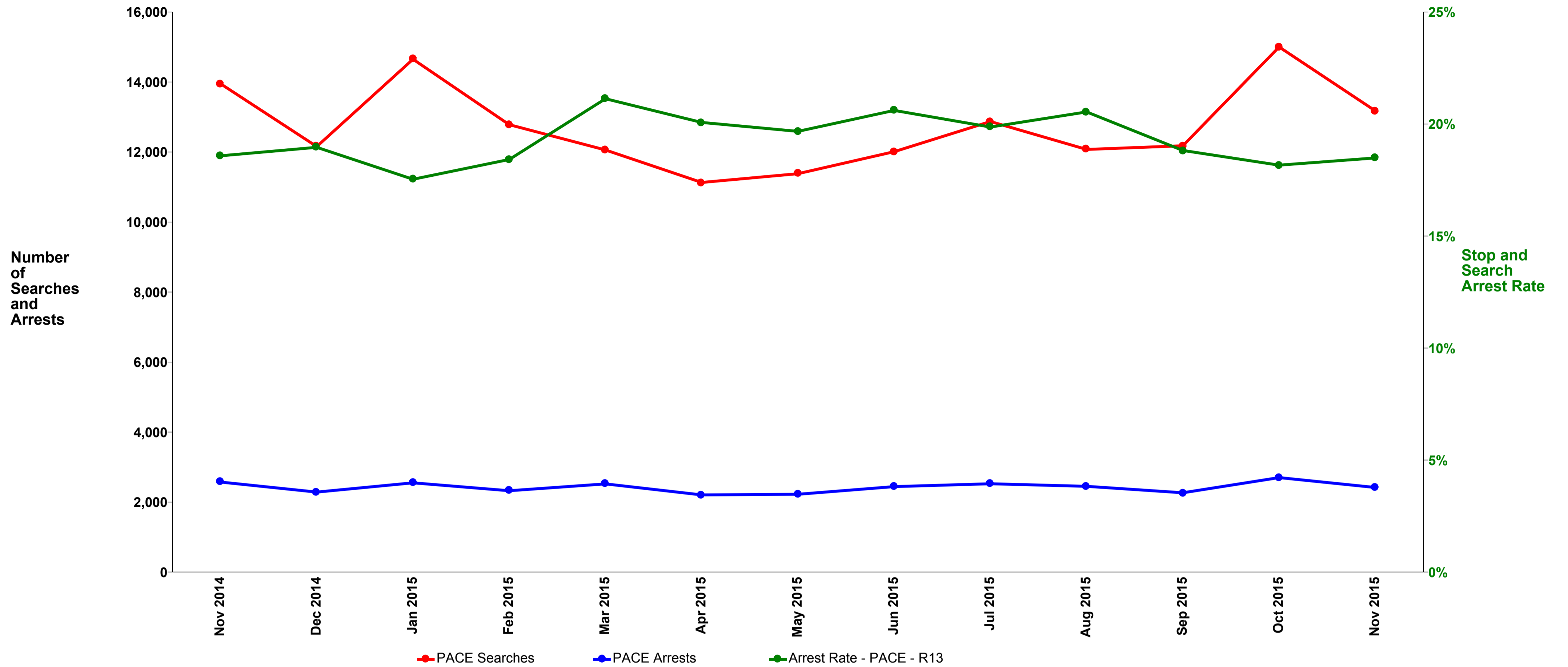

	2014		2015										
	Nov	Dec	Jan	Feb	Mar	Apr	May	Jun	Jul	Aug	Sep	Oct	Nov
No of Searches	13,950	12,157	14,651	12,782	12,059	11,131	11,381	12,010	12,872	12,074	12,179	15,002	13,177
No of Arrests	2,571	2,285	2,549	2,324	2,519	2,205	2,223	2,442	2,523	2,450	2,266	2,699	2,417
Arrest Rate	18.4 %	18.8 %	17.4 %	18.2 %	20.9 %	19.8 %	19.5 %	20.3 %	19.6 %	20.3 %	18.6 %	18.0 %	18.3 %

No Further Action (NFA)*	9,103	7,887	9,724	8,383	7,628	7,008	7,293	7,602	8,331	7,672	7,880	9,951	8,791
---------------------------------	-------	-------	-------	-------	-------	-------	-------	-------	-------	-------	-------	-------	-------

Includes Vehicle only searches
No of Arrests for All Reasons resulting from searches other than sec60

*NFA = No arrest made or drugs warning given,
no penalty notice issued, no other out of court disposal

Ethnic Appearance of People Searched and Subsequently Arrested (excluding s.60)

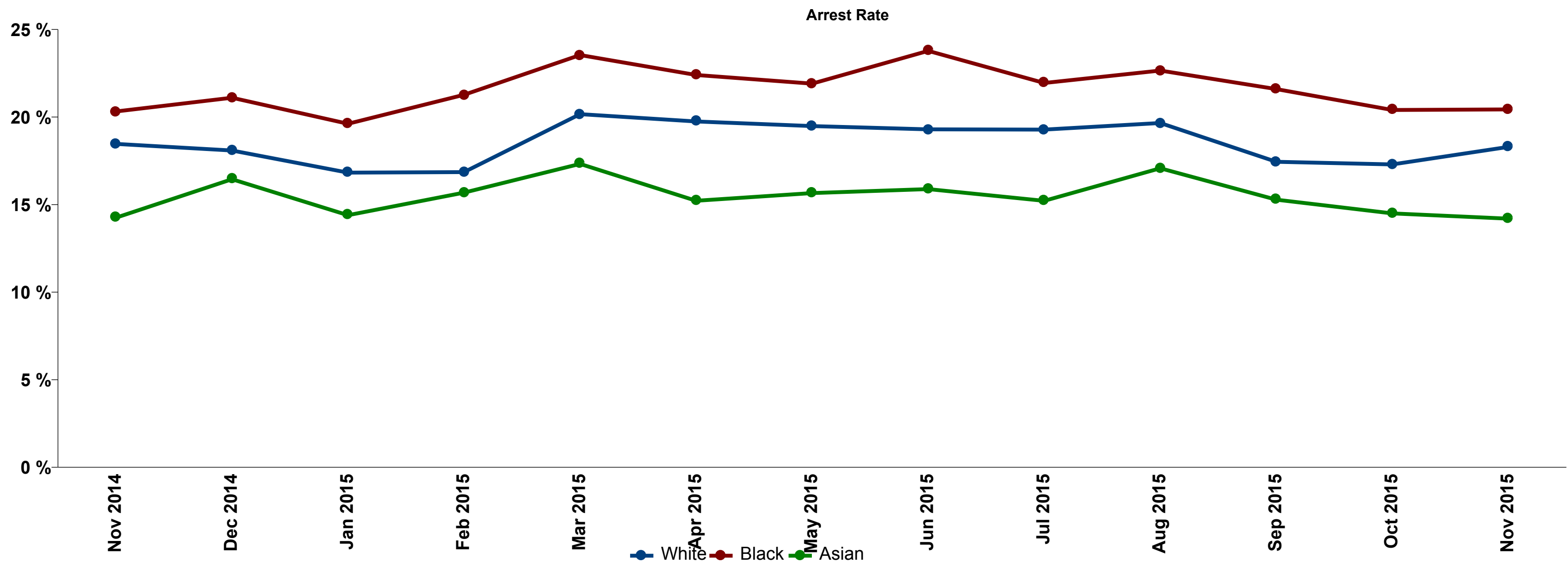

Searches Arrests	2014				2015																					
	Nov		Dec		Jan		Feb		Mar		Apr		May		Jun		Jul		Aug		Sep		Oct		Nov	
White	6,677	1,233	5,948	1,076	6,936	1,167	6,129	1,033	5,589	1,127	5,175	1,022	5,138	1,001	5,374	1,037	5,658	1,091	5,259	1,034	5,377	938	6,592	1,140	5,996	1,097
Black	4,616	938	3,990	842	4,930	967	4,250	904	4,150	977	3,955	886	4,081	894	4,563	1,085	4,844	1,063	4,564	1,034	4,501	972	5,646	1,152	4,634	947
Asian	2,042	291	1,678	276	2,119	305	1,830	287	1,778	308	1,544	235	1,635	256	1,536	244	1,801	274	1,710	292	1,734	265	2,090	303	1,916	272
Other	438	99	382	84	487	100	404	93	361	101	288	53	350	64	334	69	373	83	387	84	393	84	470	98	445	94
Not Stated	47	10	39	7	38	10	37	6	35	5	37	9	45	7	42	7	56	12	33	6	48	7	48	5	44	7

Excludes Vehicle only searches
No of Arrests from searches (excluding sec60)

Arrest Rate	Nov	Dec	Jan	Feb	Mar	Apr	May	Jun	Jul	Aug	Sep	Oct	Nov
White	18.5 %	18.1 %	16.8 %	16.9 %	20.2 %	19.7 %	19.5 %	19.3 %	19.3 %	19.7 %	17.4 %	17.3 %	18.3 %
Black	20.3 %	21.1 %	19.6 %	21.3 %	23.5 %	22.4 %	21.9 %	23.8 %	21.9 %	22.7 %	21.6 %	20.4 %	20.4 %
Asian	14.3 %	16.4 %	14.4 %	15.7 %	17.3 %	15.2 %	15.7 %	15.9 %	15.2 %	17.1 %	15.3 %	14.5 %	14.2 %
Other	22.6 %	22.0 %	20.5 %	23.0 %	28.0 %	18.4 %	18.3 %	20.7 %	22.3 %	21.7 %	21.4 %	20.9 %	21.1 %
Not Stated	21.3 %	17.9 %	26.3 %	16.2 %	14.3 %	24.3 %	15.6 %	16.7 %	21.4 %	18.2 %	14.6 %	10.4 %	15.9 %

Ethnic Appearance of People Searched shown as a Disproportionality Ratio (2011 Census Data) excluding s.60

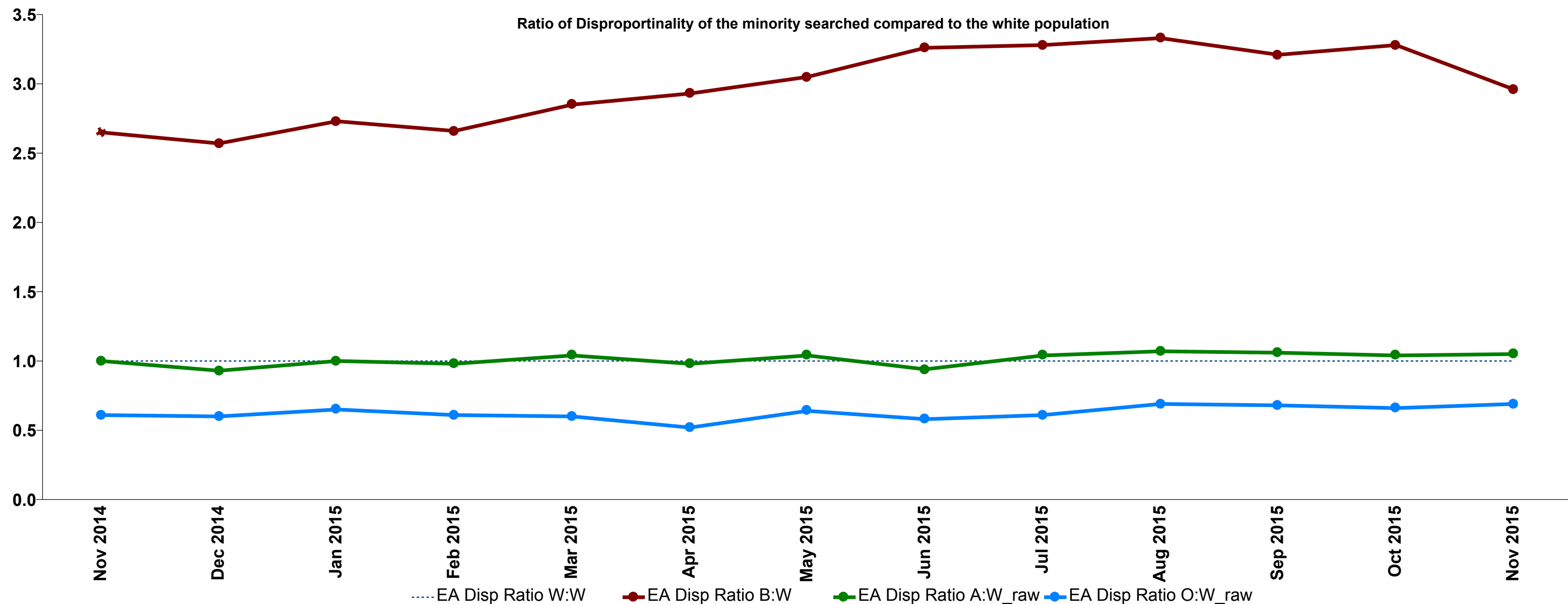

Excludes vehicle/vessel only searches

	2014		2015										
	Nov	Dec	Jan	Feb	Mar	Apr	May	Jun	Jul	Aug	Sep	Oct	Nov
White	1 (6,677)	1 (5,948)	1 (6,936)	1 (6,129)	1 (5,589)	1 (5,175)	1 (5,138)	1 (5,374)	1 (5,658)	1 (5,259)	1 (5,377)	1 (6,592)	1 (5,996)
Black	2.65 (4,616)	2.57 (3,990)	2.73 (4,930)	2.66 (4,250)	2.85 (4,150)	2.93 (3,955)	3.05 (4,081)	3.26 (4,563)	3.28 (4,844)	3.33 (4,564)	3.21 (4,501)	3.28 (5,646)	2.96 (4,634)
Asian	1.00 (2,042)	0.93 (1,678)	1.00 (2,119)	0.98 (1,830)	1.04 (1,778)	0.98 (1,544)	1.04 (1,635)	0.94 (1,536)	1.04 (1,801)	1.07 (1,710)	1.06 (1,734)	1.04 (2,090)	1.05 (1,916)
Other	0.61 (438)	0.60 (382)	0.65 (487)	0.61 (404)	0.60 (361)	0.52 (288)	0.64 (350)	0.58 (334)	0.61 (373)	0.69 (387)	0.68 (393)	0.66 (470)	0.69 (445)
% of Searches Ethnicity not recorded	0.3% (47)	0.3% (39)	0.3% (38)	0.3% (37)	0.3% (35)	0.3% (37)	0.4% (45)	0.4% (42)	0.4% (56)	0.3% (33)	0.4% (48)	0.3% (48)	0.3% (44)

Ethnicity	Population	
White	4,881,636	This report uses 2011 Census data. This is held in 18+1 format and the recorded ethnic appearance of the Stop/Search (4+1) must be mapped to the appropriate 18+1 Census categories. The categories are mapped as follows; White = White British, White Irish, White Gypsy or Irish Traveller, and any other White Background. Black = Black or Black British, Caribbean, African, Mixed White and Black Caribbean, Mixed White and Black African, and any other Black Background Asian = Asian or Asian British Indian, Pakistani, Bangladeshi, Mixed White and Asian and any other Asian background. Other = Chinese, Arab, and any other Ethnic Group <i>Note: Due to differences in the way ethnic appearance (EA) and self defined ethnicity (SDE) are recorded, groupings may differ.</i>
Black	1,273,276	
Asian	1,488,008	
Other	523,646	
Total	8,166,566	

Ethnic Appearance of People Searched (s.60) shown as a Disproportionality Ratio (2011 Census Data)

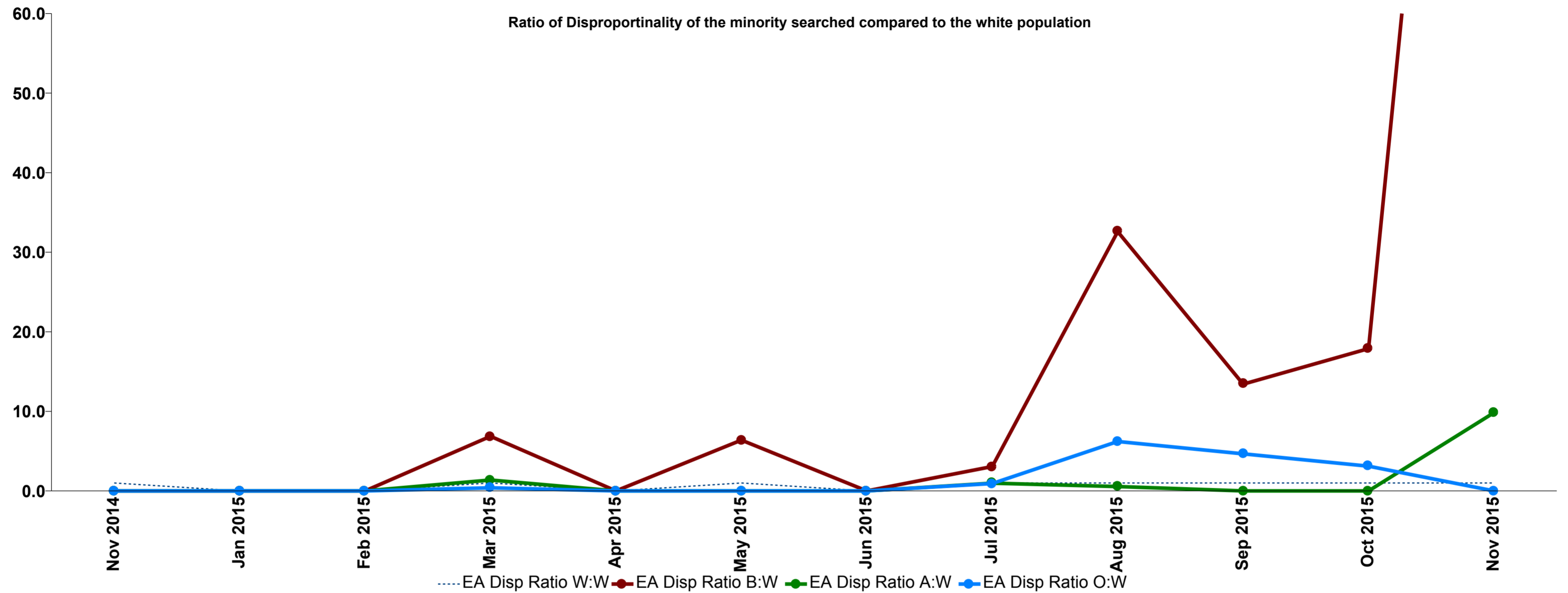

Excludes vehicle/vessel only searches

	2014	2015										
	Nov	Jan	Feb	Mar	Apr	May	Jun	Jul	Aug	Sep	Oct	Nov
White	1 (1)	0 (0)	0 (0)	1 (24)	0 (0)	1 (3)	0 (0)	1 (10)	1 (12)	1 (2)	1 (3)	1 (1)
Black	0 (0)	0 (9)	0 (1)	6.87 (43)	0 (1)	6.39 (5)	0 (5)	3.07 (8)	32.59 (102)	13.42 (7)	17.89 (14)	176.36 (46)
Asian	0 (0)	0 (1)	0 (0)	1.37 (10)	0 (1)	0 (0)	0 (2)	0.98 (3)	0.55 (2)	0 (0)	0 (0)	9.84 (3)
Other	0 (0)	0 (0)	0 (0)	0.39 (1)	0 (0)	0 (0)	0 (0)	0.93 (1)	6.21 (8)	4.66 (1)	3.11 (1)	0 (0)
% of Searches Ethnicity not recorded	0.0% (0)	0.0% (0)	0.0% (0)	0.0% (0)	0.0% (0)	0.0% (0)	0.0% (0)	0.0% (0)	0.0% (0)	0.0% (0)	0.0% (0)	0.0% (0)

Ethnicity	Population	
White	4,881,636	This report uses 2011 Census data. This is held in 18+1 format and the recorded ethnic appearance of the Stop/Search (4+1) must be mapped to the appropriate 18+1 Census categories. The categories are mapped as follows; White = White British, White Irish, White Gypsy or Irish Traveller, and any other White Background. Black = Black or Black British, Caribbean, African, Mixed White and Black Caribbean, Mixed White and Black African, and any other Black Background Asian = Asian or Asian British Indian, Pakistani, Bangladeshi, Mixed White and Asian and any other Asian background. Other = Chinese, Arab, and any other Ethnic Group <i>Note: Due to differences in the way ethnic appearance (EA) and self defined ethnicity (SDE) are recorded, groupings may differ. Where there is no data to return, that month is omitted from the table.</i>
Black	1,273,276	
Asian	1,488,008	
Other	523,646	
Total	8,166,566	

Self Defined Ethnicity of People Stopped and held to Account* shown as a Disproportionality Ratio (2011 Census Data)

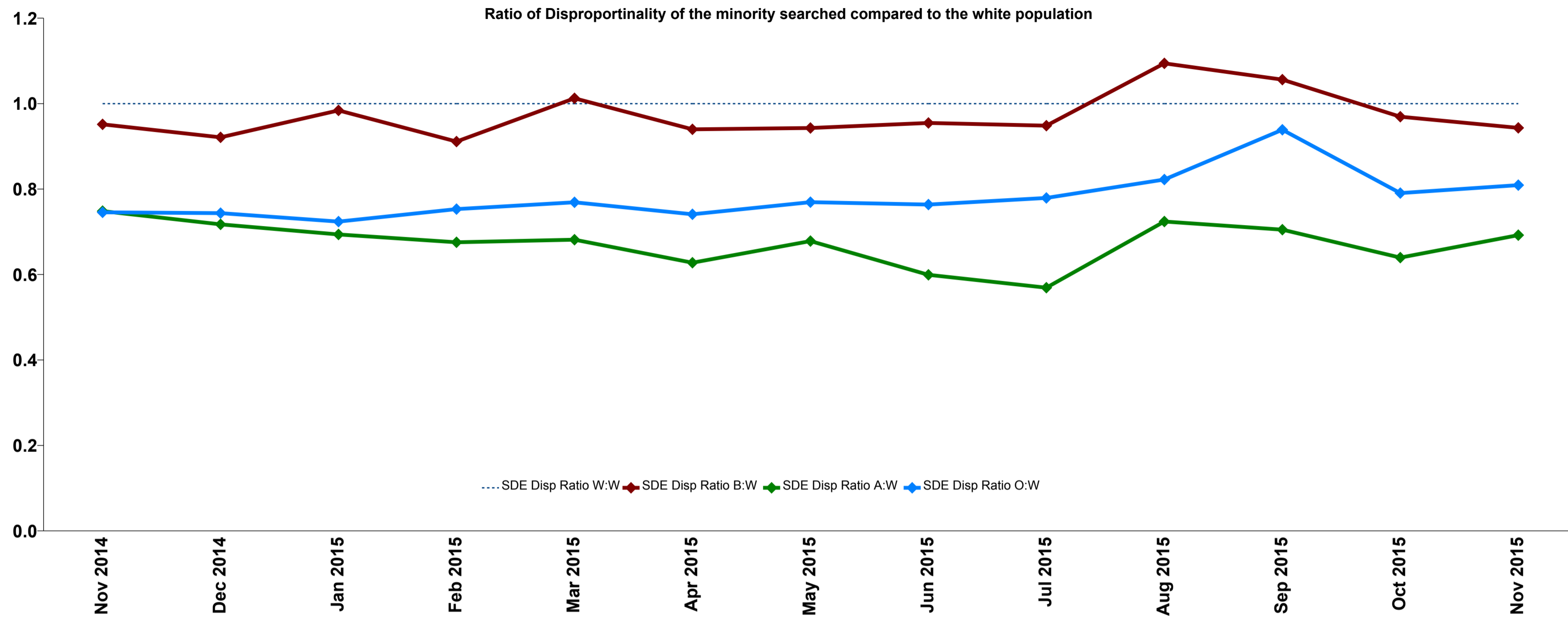

Excludes vehicle/vessel only searches

	2014		2015										
	Nov	Dec	Jan	Feb	Mar	Apr	May	Jun	Jul	Aug	Sep	Oct	Nov
White	1.00 (8,477)	1.00 (7,609)	1.00 (8,847)	1.00 (7,649)	1.00 (8,134)	1.00 (7,322)	1.00 (6,883)	1.00 (8,276)	1.00 (8,230)	1.00 (7,028)	1.00 (6,901)	1.00 (8,867)	1.00 (7,223)
Black	0.95 (2,104)	0.92 (1,828)	0.98 (2,271)	0.91 (1,818)	1.01 (2,148)	0.94 (1,795)	0.94 (1,693)	0.95 (2,061)	0.95 (2,036)	1.09 (2,006)	1.06 (1,901)	0.97 (2,242)	0.94 (1,777)
Asian	0.75 (1,934)	0.72 (1,664)	0.69 (1,871)	0.68 (1,575)	0.68 (1,690)	0.63 (1,401)	0.68 (1,423)	0.60 (1,512)	0.57 (1,428)	0.72 (1,551)	0.71 (1,483)	0.64 (1,729)	0.69 (1,524)
Other	0.75 (678)	0.74 (607)	0.72 (687)	0.75 (618)	0.77 (671)	0.74 (582)	0.77 (568)	0.76 (678)	0.78 (688)	0.82 (620)	0.94 (695)	0.79 (752)	0.81 (627)
% of Stops and Accounts with unknown Self Defined Ethnicity	5.3% (738)	6.3% (791)	5.5% (794)	6.1% (759)	7.1% (962)	7.1% (854)	6.5% (739)	7.4% (997)	7.0% (925)	7.4% (898)	7.8% (930)	6.8% (994)	5.7% (673)

Ethnicity	Pop2011	
White	4,881,636	This report uses 2011 Census data. This is held in 18+1 format and the recorded ethnic appearance of the Stop/Search (4+1) must be mapped to the appropriate 18+1 Census categories. The categories are mapped as follows; White = White British, White Irish, White Gypsy or Irish Traveller, and any other White Background. Black = Black or Black British, Caribbean, African, Mixed White and Black Caribbean, Mixed White and Black African, and any other Black Background Asian = Asian or Asian British Indian, Pakistani, Bangladeshi, Mixed White and Asian and any other Asian background. Other = Chinese, Arab, and any other Ethnic Group <i>Note: Due to differences in the way ethnic appearance and self defined ethnicity is recorded, groupings may differ.</i>
Black	1,273,276	
Asian	1,488,008	
Other	523,646	
Total	8,166,566	

*See Glossary

Searches by Age Group (excluding s.60) - MPS

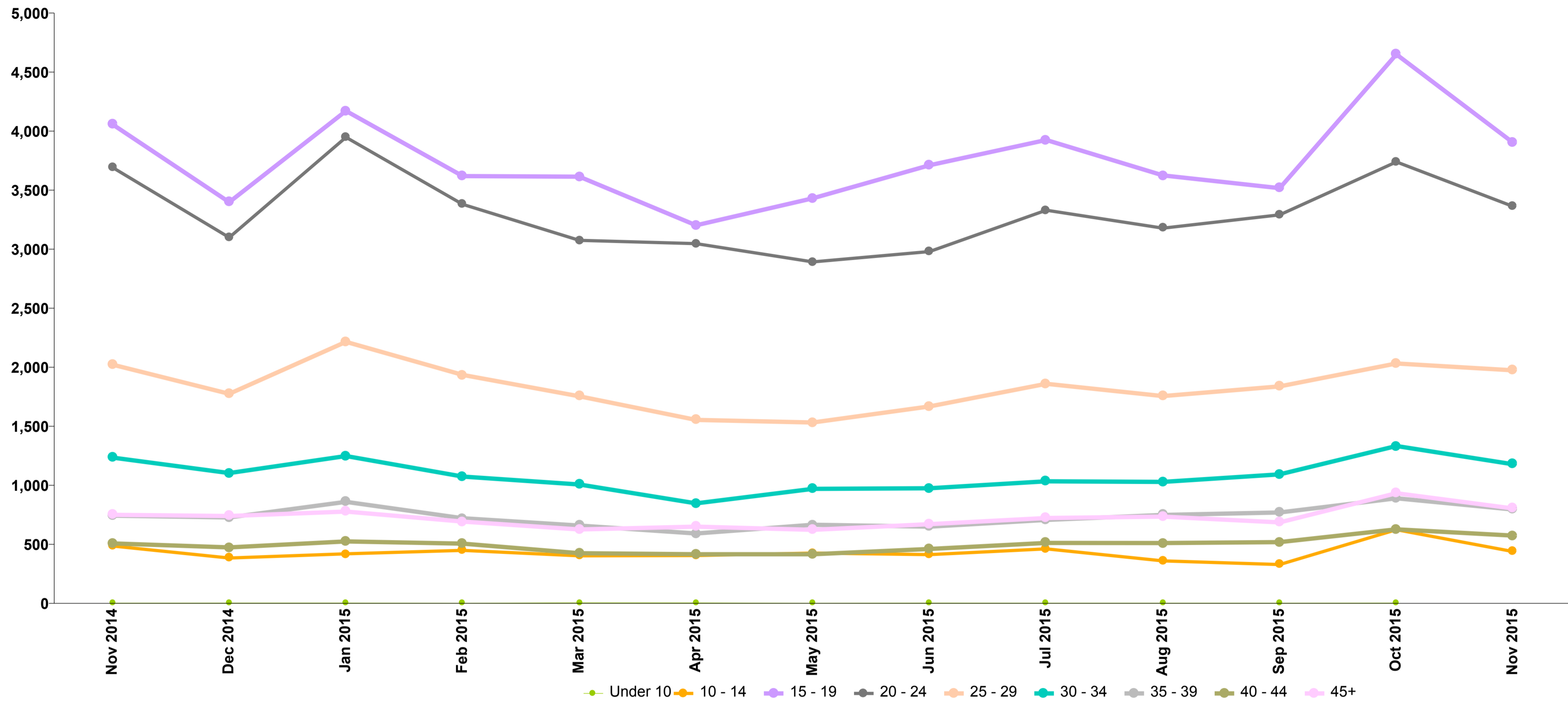

Age	Nov 2014		Dec 2014		Jan 2015		Feb 2015		Mar 2015		Apr 2015		May 2015		Jun 2015		Jul 2015		Aug 2015		Sep 2015		Oct 2015		Nov 2015	
	%	No.	%	No.	%	No.	%	No.	%	No.	%	No.	%	No.	%	No.	%	No.	%	No.	%	No.	%	No.	%	No.
Under 10	0.0 %	2	0.0 %	3	0.0 %	3	0.0 %	1	0.0 %	5	0.0 %	4	0.0 %	1	0.0 %	3	0.0 %	2	0.0 %	2	0.0 %	2	0.0 %	3	n/a	n/a
10 - 14	3.6 %	486	3.3 %	384	3.0 %	420	3.6 %	449	3.5 %	403	3.8 %	405	3.9 %	426	3.6 %	413	3.7 %	462	3.0 %	360	2.7 %	329	4.2 %	624	3.4 %	439
15 - 19	30.1 %	4,057	29.0 %	3,398	29.4 %	4,171	29.2 %	3,619	31.2 %	3,614	29.9 %	3,202	31.3 %	3,431	32.2 %	3,711	31.3 %	3,925	30.3 %	3,625	29.2 %	3,517	31.4 %	4,650	30.0 %	3,902
20 - 24	27.4 %	3,692	26.5 %	3,099	27.9 %	3,948	27.3 %	3,380	26.6 %	3,075	28.4 %	3,047	26.4 %	2,892	25.8 %	2,980	26.5 %	3,330	26.6 %	3,178	27.3 %	3,291	25.2 %	3,739	25.8 %	3,362
25 - 29	15.0 %	2,022	15.2 %	1,775	15.6 %	2,215	15.6 %	1,935	15.2 %	1,754	14.5 %	1,554	14.0 %	1,532	14.5 %	1,668	14.8 %	1,860	14.7 %	1,756	15.3 %	1,838	13.7 %	2,032	15.2 %	1,974
30 - 34	9.2 %	1,235	9.4 %	1,104	8.8 %	1,248	8.7 %	1,074	8.7 %	1,007	7.9 %	847	8.9 %	970	8.5 %	975	8.2 %	1,034	8.6 %	1,029	9.1 %	1,093	9.0 %	1,333	9.0 %	1,178
35 - 39	5.5 %	743	6.2 %	728	6.1 %	860	5.8 %	721	5.7 %	659	5.5 %	592	6.1 %	666	5.6 %	650	5.6 %	707	6.3 %	749	6.4 %	770	6.0 %	890	6.1 %	795
40 - 44	3.8 %	508	4.0 %	474	3.7 %	525	4.1 %	506	3.7 %	425	3.9 %	416	3.8 %	416	4.0 %	461	4.1 %	512	4.3 %	511	4.3 %	519	4.2 %	627	4.4 %	574
45+	5.6 %	750	6.3 %	740	5.5 %	778	5.6 %	693	5.4 %	626	6.1 %	650	5.7 %	623	5.8 %	671	5.8 %	723	6.2 %	735	5.7 %	686	6.3 %	933	6.2 %	804

PACE and Other Stop and Search (excl. s.60) - Last 12 Months vs. 2011 Census Population Data

December 2014 to November 2015

Ethnicity by 1,000 Head of Population

	White Searches per 1000 White Pop	Black Searches per 1000 Black Pop	Asian Searches per 1000 Asian Pop	Other Searches per 1000 Other Pop
Ethnic Appearance (EA)	14.2	42.5	14.4	8.9

Ethnicity Ratio by 1,000 Head of Population

Searches per 1000 population Ratio Black:White	Searches per 1000 population Ratio Asian:White	% of Searches without record of ethnicity
3.0	1.0	0.3 %

Age Group by 1,000 Head of Population

MPS	10 to 14	15 to 19	20 to 24	25 to 29	30 to 34	35 to 39	40 - 44	45+	% of Searches without Age record
No of Searches / 1000 Pop	11.2	94.9	62.5	26.3	16.2	13.2	9.8	3.3	n/a

Proportion by Age Group

MPS	Under 10	10 - 14	15 - 19	20 - 24	25 - 29	30 - 34	35 - 39	40 - 44	45+
% of Searches	0.0 %	3.5 %	30.4 %	26.7 %	14.8 %	8.7 %	6.0 %	4.0 %	5.9 %

Gender by 1,000 Head of Population

MPS	Male	Female	Total
No of Searches per 1000 Pop	34.8	2.2	18.3

Vehicle Only Searches: 1,648

Stops and Account* - last 12 months by population - (2011 Census Data) - Summary

Between December 2014 and November 2015

Ethnicity by 1,000 Head of Population

Stop and Account / 1000 Pop (SDE)	White Stop and Account per 1000 White Pop	Black Stop and Account per 1000 Black Pop	Asian Stop and Account per 1000 Asian Pop	Other Stop and Account per 1000 Other Pop
Self Defined Ethnicity (SDE)	19.0	18.5	12.7	14.9

Ethnicity Ratio by 1,000 Head of Population

Stops per 1000 population Ratio Black:White	Stops per 1000 population Ratio Asian:White	% of Stops and Account without record of ethnicity
1.0	0.7	6.7 %

Arrests following PACE and Other Searches (excl. s.60) - Current Month

November 2015

Arrests by Reason Following Search

	A - Stolen Property		B - Drugs		C - Firearms		D - Offensive Weapons		E - Pointed/Bladed Articles		F - Going Equipped		O - Other	
	Count	%	Count	%	Count	%	Count	%	Count	%	Count	%	Count	%
MPS	416	17.1 %	984	40.4 %	41	1.7 %	162	6.7 %	81	3.3 %	106	4.4 %	645	26.5 %

Arrest Rates by Ethnic Appearance (EA)

	White		Black		Asian		Other		No Stated	
	Count	%	Count	%	Count	%	Count	%	Count	%
MPS	1,097	45.4 %	947	39.2 %	272	11.3 %	94	3.9 %	7	0.3 %

Arrest Rates by Gender

Arrests resulting from all PACE Searches: Gender Profile	FEML		MALE		UNKN	
	Count	%	Count	%	Count	%
MPS	161	6.7 %	2,256	93.3 %	n/a	n/a

Arrest By Age Group

Arrests resulting from all PACE Searches: Age Profile	Under 10	10 - 14	15 - 19	20 - 24	25 - 29	30 - 34	35 - 39	40 - 44	45+
MPS	n/a	75	668	561	344	261	195	125	187

Arrests following PACE and Other Searches (excl. S60) - Last 12 Months

December 2014 to November 2015

Arrests by Reason Following Search

	A - Stolen Property		B - Drugs		C - Firearms		D - Offensive Weapons		E - Pointed/Bladed Articles		F - Going Equipped		O - Other	
MPS	4,836	16.6 %	12,231	41.9 %	381	1.3 %	2,027	6.9 %	828	2.8 %	1,082	3.7 %	7,824	26.8 %

Arrest Rates by Ethnic Appearance (EA)

	White		Black		Asian		Other		No Stated	
MPS	12,763	44.2 %	11,723	40.6 %	3,317	11.5 %	1,007	3.5 %	88	0.3 %

Arrest Rates by Gender

Arrests resulting from all PACE Searches: Gender Profile	FEML		MALE		UNKN	
MPS	1,638	5.7 %	27,238	94.3 %	22	0.1 %

Arrest By Age Group

Arrests resulting from all PACE Searches: Age Profile	Under 10	10 - 14	15 - 19	20 - 24	25 - 29	30 - 34	35 - 39	40 - 44	45+
MPS	7	921	8,005	6,857	4,371	2,893	2,070	1,344	2,003

Reasons for Search and Subsequent Arrest

November 2015

Recorded Arrest Reason	Search Reason									All Searches for Arrest Reason
	A - Stolen Property	B - Drugs	C - Firearms	D - Off. Weapons (PACE)	E - Pointed/Bladed Articles	F - Going Equipped	G - Other Power	K - Anticipated Violence	L - Criminal Damage	
A - Stolen Property	312	47	1	20	4	28	1	0	1	414
B - Drugs	39	858	1	47	3	27	4	2	0	981
C - Firearms	2	15	18	5	0	0	0	0	0	40
D - Offensive Weapons	7	45	0	96	6	6	0	0	1	161
E - Pointed\Bladed Articles	8	25	0	18	18	7	1	0	1	78
F - Going Equipped	18	18	1	2	0	63	1	0	3	106
O - Other	155	202	8	122	27	84	29	0	12	639
All Arrests for Search Reason	541	1,210	29	310	58	215	36	2	18	2,419

Reasons for Search and Subsequent Outcome

November 2015

Search Reason

Recorded Outcome	A - Stolen Property	B - Drugs	C - Firearms	D - Off. Weapons (PACE)	E - Pointed/Bladed Articles	F - Going Equipped	G - Other Power	K - Anticipated Violence	L - Criminal Damage	All Searches for Outcome
1 - NFA	1,279	5,205	113	949	172	885	171	49	125	8,948
4 - Arrested	546	1,218	30	310	58	217	38	1	18	2,436
9 - Cannabis or Khat Warning	21	944	1	15	3	12	1	0	3	1,000
11 - Penalty Notice (PND\FPN)	31	172	0	3	2	5	6	0	0	219
12 - Postal Charge Requisition \ Summons	10	54	0	6	2	1	0	0	1	74
13 - Community Resolution	43	31	0	8	4	2	21	0	3	112
14 - Caution (Simple or Conditional)	3	14	0	0	0	1	2	0	0	20
Other	50	256	4	56	11	32	3	0	6	418
Not Recorded	0	0	0	0	0	0	0	0	0	0
All Outcomes for Search Reason	1,983	7,894	148	1,347	252	1,155	242	50	156	13,227

Reasons for Arrest by Age Group

November 2015

Age Group

Arrest Reason	Under 10	10 - 14	15 - 19	20 - 24	25 - 29	30 - 34	35 - 39	40 - 44	45+
A - Stolen Property	0	20	106	61	48	49	48	31	51
B - Drugs	1	13	292	279	153	87	74	33	48
C - Firearms	0	0	12	11	9	2	3	0	3
D - Offensive Weapons	1	12	60	37	18	12	9	3	9
E - Pointed / Bladed Articles	0	4	25	10	10	9	3	3	14
F - Going Equipped	0	3	32	14	11	15	12	10	9
O - Other	0	22	140	149	96	84	45	45	53
All Arrests for Age Group	2	74	667	561	345	258	194	125	187

MPS Borough Comparison

November 2015

MPS Borough Comparison November 2015				
BOCU Search Location	Search Volume (PACE, S60, Other)	Arrest Rate %	% Weapons Searches*. Codes (C/D/E/K)	% Key Crime Searches*. Codes (A/F/L)
Barking & Dagenham	307	18.2 %	6.8 %	22.5 %
Barnet	297	18.2 %	16.2 %	35.0 %
Bexley	264	15.5 %	6.4 %	30.3 %
Brent	689	23.5 %	25.8 %	16.3 %
Bromley	394	24.1 %	8.9 %	41.4 %
Camden	593	11.5 %	8.8 %	20.4 %
Croydon	301	13.3 %	15.6 %	17.3 %
Ealing	353	20.7 %	9.3 %	22.9 %
Enfield	529	18.1 %	9.6 %	32.3 %
Greenwich	251	22.3 %	17.9 %	21.1 %
Hackney	387	20.7 %	16.5 %	17.8 %
Hammersmith & Fulham	543	21.4 %	9.0 %	31.1 %
Haringey	636	20.6 %	22.0 %	30.5 %
Harrow	144	13.9 %	9.0 %	24.3 %
Havering	174	16.1 %	14.9 %	20.7 %
Heathrow Airport	32	18.8 %	37.5 %	21.9 %
Hillingdon	288	14.2 %	6.6 %	18.4 %
Hounslow	238	17.6 %	5.5 %	24.8 %
Islington	421	19.7 %	13.8 %	21.4 %
Kensington & Chelsea	275	18.9 %	8.0 %	33.8 %
Kingston upon Thames	300	16.3 %	5.3 %	35.3 %
Lambeth	1,078	22.0 %	17.3 %	20.5 %
Lewisham	786	24.2 %	28.9 %	21.5 %
Merton	210	23.8 %	16.7 %	33.3 %
Newham	415	20.5 %	9.9 %	19.0 %
Redbridge	394	18.5 %	6.6 %	31.5 %
Richmond upon Thames	91	11.0 %	1.1 %	40.7 %
Southwark	510	16.1 %	15.3 %	25.1 %
Sutton	172	25.0 %	7.6 %	26.2 %
Tower Hamlets	652	13.3 %	9.7 %	10.3 %
Waltham Forest	485	14.0 %	11.5 %	26.2 %
Wandsworth	219	22.4 %	22.8 %	22.8 %
Westminster	799	13.3 %	7.6 %	32.5 %
MPS	13,227	18.7 %	13.6 %	24.9 %

*Arrest Rate Target is 20%.
Key Crimes search target is 40% of all searches. Weapons search target is 20% of all searches.

Pan-London Team Comparison

November 2015

Pan-London Team Comparison

Pan-London Team*	Search Volume (PACE, S60, Other)	Arrest Rate %	% Weapons Searches*. Codes (C/D/E/K)	% Key Crime Searches*. Codes (A/F/L)
CO19 - Force Firearms Unit	56	25.0 %	94.6 %	3.6 %
CO20 - Taskforce	1,412	26.3 %	24.3 %	16.1 %
Roads and Transport Policing Command	366	22.7 %	5.2 %	33.9 %
Royal Parks	26	7.7 %	3.8 %	15.4 %
SO18 - Aviation Policing	39	17.9 %	41.0 %	23.1 %
SO6 - Diplomatic Protection Group	3		33.3 %	--

*Totals assigned to the Pan-London teams include searches already accounted for in the Borough table:
Therefore, the totals presented above should NOT be added to those reported on page 19.

*Arrest Rate Target is 20%.
Key Crimes search target is
40% of all searches. Weapons
search target is 20% of all
searches.